

### Existing Tree Protection

THE FOLLOWING NOTES WILL PERTAIN TO ANY AND ALL EXISTING TREES ON THIS SITE OR ADJACENT PROPERTIES.

PRIOR TO ANY DEMOLITION OR CONSTRUCTION, PROTECT ALL TREES TO REMAIN BY ERECTING SHOW FENCE BEYOND THE DRIP LINE OR AS CLOSE AS POSSIBLE TO THE DRIP LINE TO THE SATISFACTION OF THE LANDSCAPE ARCHITECT. THE SHOW FENCE MUST REMAIN IN PLACE FOR THE DURATION OF CONSTRUCTION AND MUST BE MAINTAINED BY THE CONTRACTOR. DO NOT DISTURB ANY AREA WITHIN THE PROTECTIVE FENCE. DO NOT STORE OR STOCKPILE ANY BUILDING MATERIALS OR EQUIPMENT INSIDE THE PROTECTIVE FENCE.

IF RE-GRADING IS REQUIRED BETWEEN THE TRUNK AND DRIP LINE OF AN EXISTING TREE, DO NOT REMOVE OR ADD MORE THAN 4" (100MM) OF SOIL. IF THE SITUATION REQUIRES A CHANGE IN GRADE OF MORE THAN 4" (100MM), NOTIFY THE LANDSCAPE ARCHITECT FOR FURTHER INSTRUCTION.

THE SHOW FENCE IS TO BE SUPPORTED TOP AND BOTTOM WITH HORIZONTAL 2x4'S, SECURED TO VERTICAL 6" (150MM) METAL T-BARS SPACED NOT FURTHER THAN 5' (15M) APART AND AT ALL CHANGES IN DIRECTION.

DO NOT WRAP OR RIG ANY CABLES AROUND OR IN ANY TREES.

DO NOT FLUSH OR DISPOSE OF ANY CHEMICAL OR OTHER CONTAMINANTS BETWEEN THE TRUNK OF THE TREE AND THE RADIUS OF THE HEAD OF THE TREE.

WHERE LIMBS OR PORTIONS OF THE TREES ARE REMOVED TO ACCOMMODATE CONSTRUCTION WORK, CAREFULLY REMOVE THEM IN ACCORDANCE WITH ACCEPTED ARBORCULTURE PRACTICE.

NEATLY TRIM AND BACK-FILL ALL EXPOSED ROOTS AS SOON AS POSSIBLE TO PREVENT DESICCATION. IN ORDER TO REDUCE THE OPPORTUNITY OF PESTS OR DISEASE ENTERING THE TRIPPED ROOTS, HAND PRUNE (NO CHAIN SAW OR BACK-SAW) WITH CLEAN, SHARP SAWS OR PRUNERS ENSURING THE CUT IS CLEAN AND NOT FRAYED.

ALL TREES DAMAGED BEYOND REPAIR MUST BE REPLACED TO THE SATISFACTION OF THE OWNER AND THE CITY OF WINDSOR.

PREDICATELY REPORT ANY AND ALL DAMAGE TO EXISTING TREES TO THE LANDSCAPE ARCHITECT.

PRUNE EXISTING TREES ONLY TO RESTORE THE SHAPE OF DAMAGE TREES.

WHERE DAMAGE HAS OCCURRED, PRUNING OF THE TREE LIMBS OVER 1" IN DIAMETER TO BE PERFORMED ONLY WITH THE LANDSCAPE ARCHITECT IN ATTENDANCE OR BY A QUALIFIED ARBORIST AS AGREED TO BY THE LANDSCAPE ARCHITECT.

WHERE AN EXISTING TREE IS DESTROYED OR DAMAGED BEYOND REPAIR, THE TREE MUST BE REPLACED WITH 10MM TREES. THE NUMBER OF 10MM TREES REQUIRED WILL BE EQUIVALENT TO THE DIAMETER OF THE TREE DAMAGED. THE SIZE, SPECIES, QUANTITY AND LOCATION OF NEW TREES WILL BE TO THE SATISFACTION OF THE OWNER, LANDSCAPE ARCHITECT AND/OR THE CITY OF WINDSOR.

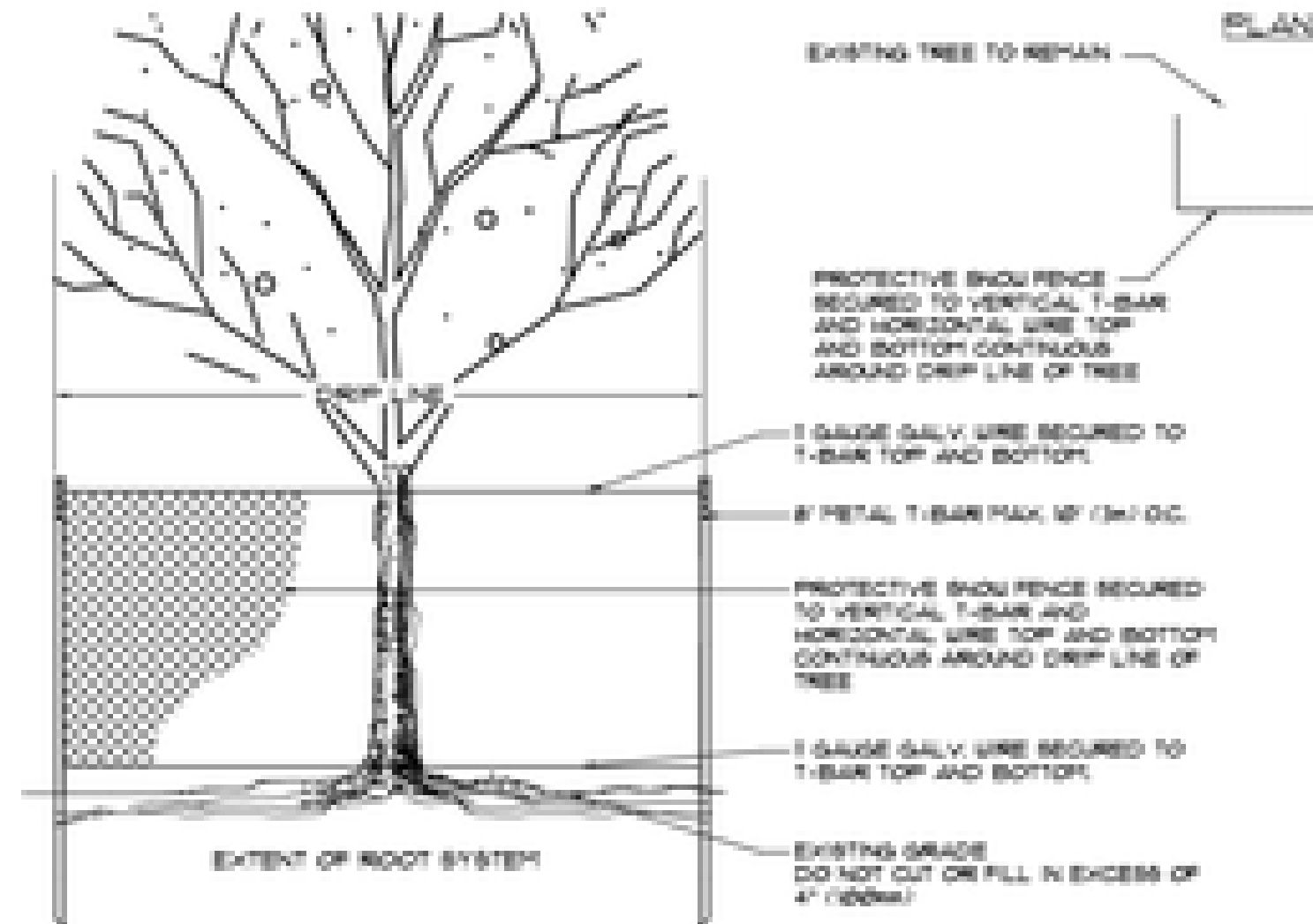

### Existing Tree Protection NTS

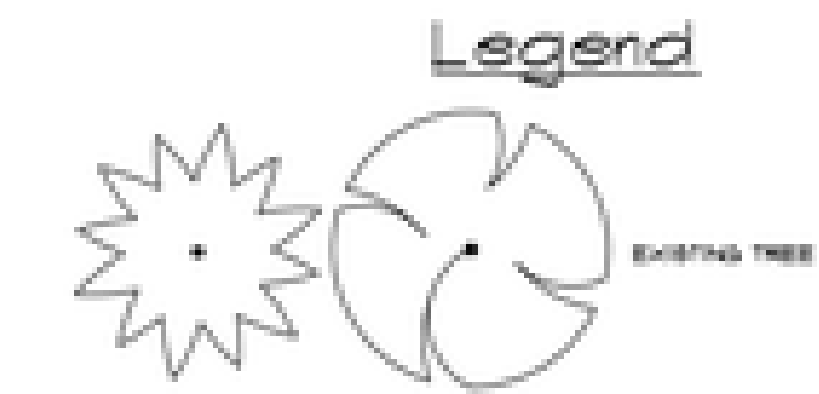

**BP**  
Beake Partners.

Planners, Landscape Architects,  
Mediation, Public Consultation,  
Project Management

202-580 Eugene St. West,  
Windsor, ON N6K 2W8  
p. 519.968.8844

gbeake@beake.ca

SEAL:



ISSUED:

REVISIONS:

All drawings, specifications and other written documents are the intellectual property of Beake Partners and shall be returned upon request. Reproduction of drawings and related documents, in whole or in part, is forbidden without the written permission of the CONSULTANT. The contractor shall check and verify all pertinent dimensions and report any discrepancies to the CONSULTANT before proceeding with the work.

PROJECT:

**KING STREET APARTMENTS**  
3801 KING ST.  
WINDSOR, ONTARIO

DRAWING TITLE:

**TREE INVENTORY & PRESERVATION PLAN**

SCALE:

As Noted

DRAWN BY:

GDB

CHECKED BY:

PLB

APPROVED BY:

DATE:

OCTOBER 2021

DRAWING NO:

LA-1

CAD file: 1504 TRP

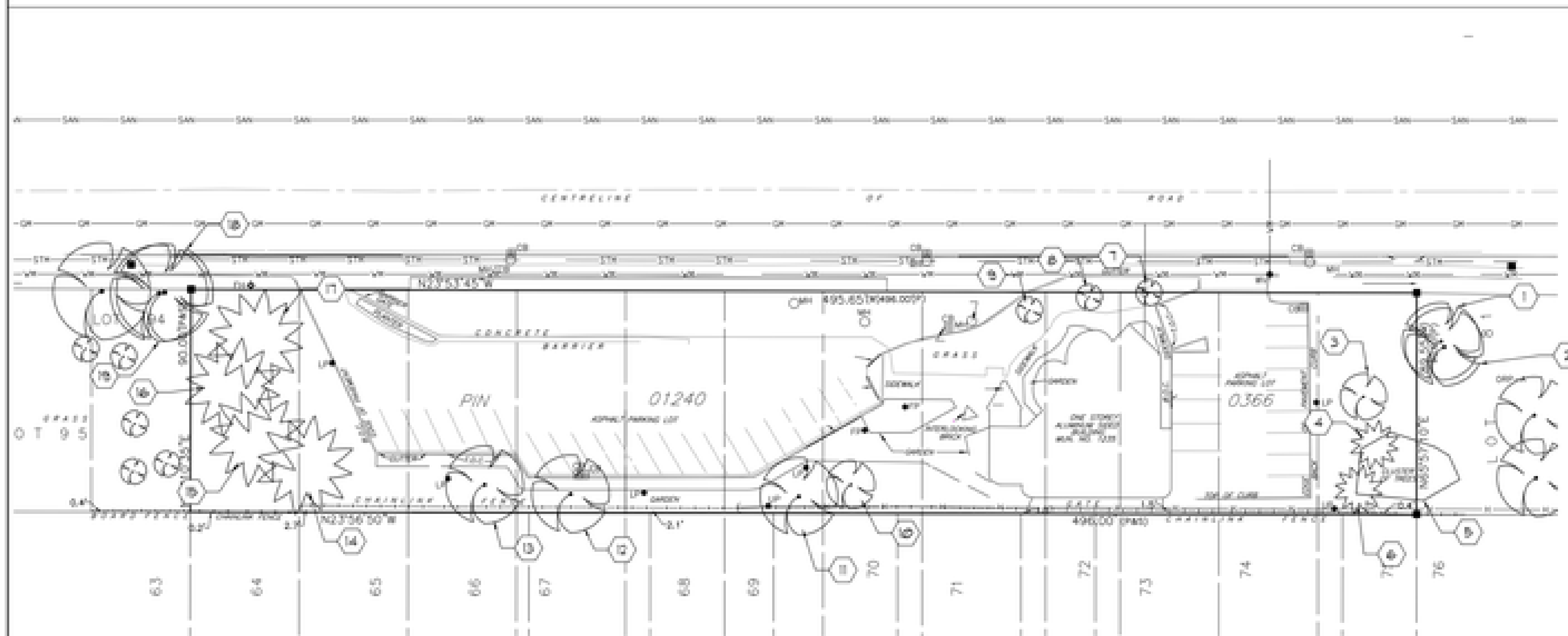

### Existing Tree List and Condition

TREE NO.	BOTANICAL NAME	COMMON NAME	SIZE (cm dbh)	CONDITION	REMARKS
1	Acer rubrum	Red maple	9	Good	
2	Quercus bicolor	Honeylocust	50	Good	
3	Liriodendron tulipifera	White tulip tree	38	Good	
4	Pinus pungens glauca	Colorado Blue Spruce	40	Poor	
5	Acer platanoides / Morus alba	Norway Maple / White Mulberry	15 - 20	Fair	Cluster of small trees
6	Pinus pungens glauca	Colorado Blue Spruce	35	Poor	
7	Pinus strobus 'Bradford'	Bradford Pear	15	Fair	Self damage
8	Pinus strobus 'Bradford'	Bradford Pear	17	Good	
9	Pinus strobus 'Bradford'	Bradford Pear	25	Good	
10	Acer platanoides	Norway Maple	34	Dead	Trunk only
11	Acer platanoides	Norway Maple	35	Fair	
12	Acer platanoides	Norway Maple	40	Poor	
13	Acer platanoides	Norway Maple	48	Poor	
14	Pinus pungens glauca	Colorado Blue Spruce	35	Poor	
15	Pinus pungens glauca	Colorado Blue Spruce	40	Good	
16	Pinus pungens glauca	Colorado Blue Spruce	42	Good	
17	Pinus pungens glauca	Colorado Blue Spruce	45	Good	
18	Quercus bicolor	Honeylocust	34	Fair	Thorns on trunk, self damage
19	Quercus bicolor	Honeylocust	40	Fair	Thorns on trunk, self damage

### Notes

- The location of the existing trees was taken from a survey provided by Clarke Surveyors Incorporated.
- The species, size and condition of the existing trees was provided by Mr. Bill Roesel, Forester.
- Care has been taken to obtain all information from reliable sources. All data has been verified insofar as possible. The consultant can neither guarantee nor be responsible for the accuracy of information provided by others.
- A walk through of the wooded areas identified only 3 trees (38, 39, 40) of significance. The remainder of the wooded areas is scrub and/or poor species i.e. Manitoba Maple, Tree of Heaven etc.

### TREE INVENTORY AND PRESERVATION PLAN

ORIGINAL SHEET SIZE: 24" x 36"

