

Sep 24, 2018 - 9:24am K:\CAD Files\Projects\18-2051 Mountbatten Crescent Phase 2\proposed surface utilities.dwg

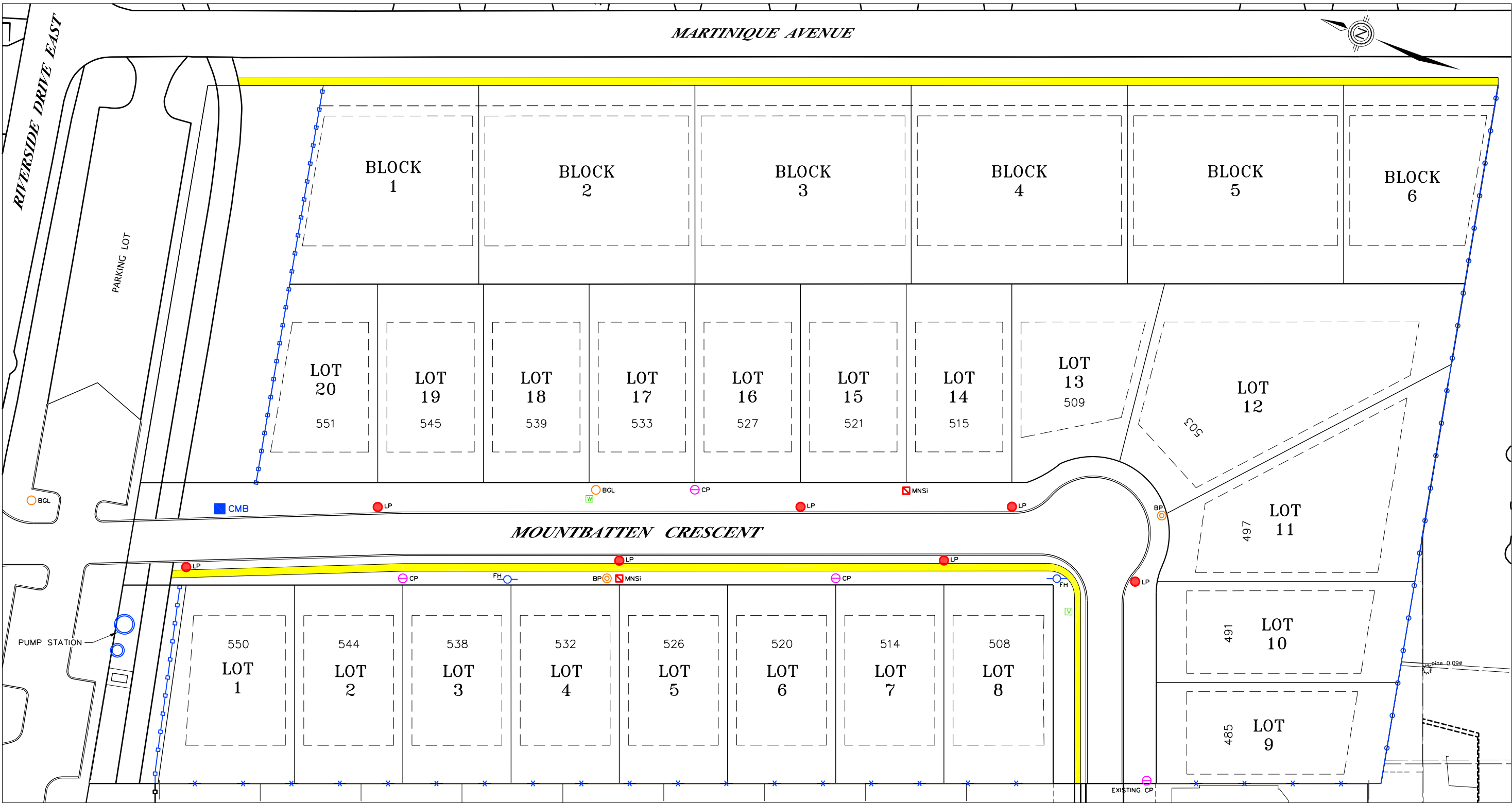

LEGEND

DESCRIPTION	PROPOSED
COGECO PEDESTAL	CP
MNSi PEDESTALS	MNSi
HYDRO TRANSFORMER	W
HYDRO VAULT	V
BELL CANADA GRADE LEVEL	BGL
BELL CANADA PEDESTAL	BP

DESCRIPTION	PROPOSED
SIDEWALKS	
FIRE HYDRANT	FH
STREET LIGHTS	LP
NEW WOOD PRIVACY FENCE	
EXISTING WOOD PRIVACY FENCE	x
NEW BRICK & WROUGHT IRON FENCE	
CANADA POST COMMUNITY MAIL BOX	CMB

GENERAL NOTE:

- 1 PROPOSED UTILITIES ARE SHOWN FOR ILLUSTRATIVE PURPOSES ONLY. LOCATIONS MAY BE SUBJECT TO CHANGE AT THE DISCRETION OF THE DEVELOPER.
- 2 THE COMMUNITY MAILBOX FOR MB#S 485 TO 551 MOUNTBATTEN CRESCENT WILL BE LOCATED ADJACENT TO 551 MOUNTBATTEN.
- 3 WOOD PRIVACY FENCE LOCATED BEHIND LOTS 1 TO 8 AND BESIDE LOT 9 IS OWNED BY THE PROPERTY OWNERS OF MB#S 410 TO 458 AND 479 MOUNTBATTEN.



THE  
CORPORATION  
OF THE  
CITY OF WINDSOR  
ENGINEERING DEPARTMENT

MOUNTBATTEN CRESCENT PHASE 2

SURFACE UTILITY LOCATIONS

SCALES  
N.T.S.

"Revised September 19, 2018"

DRAWING No.  
S-2051