

MAIN  
ENTRANCE

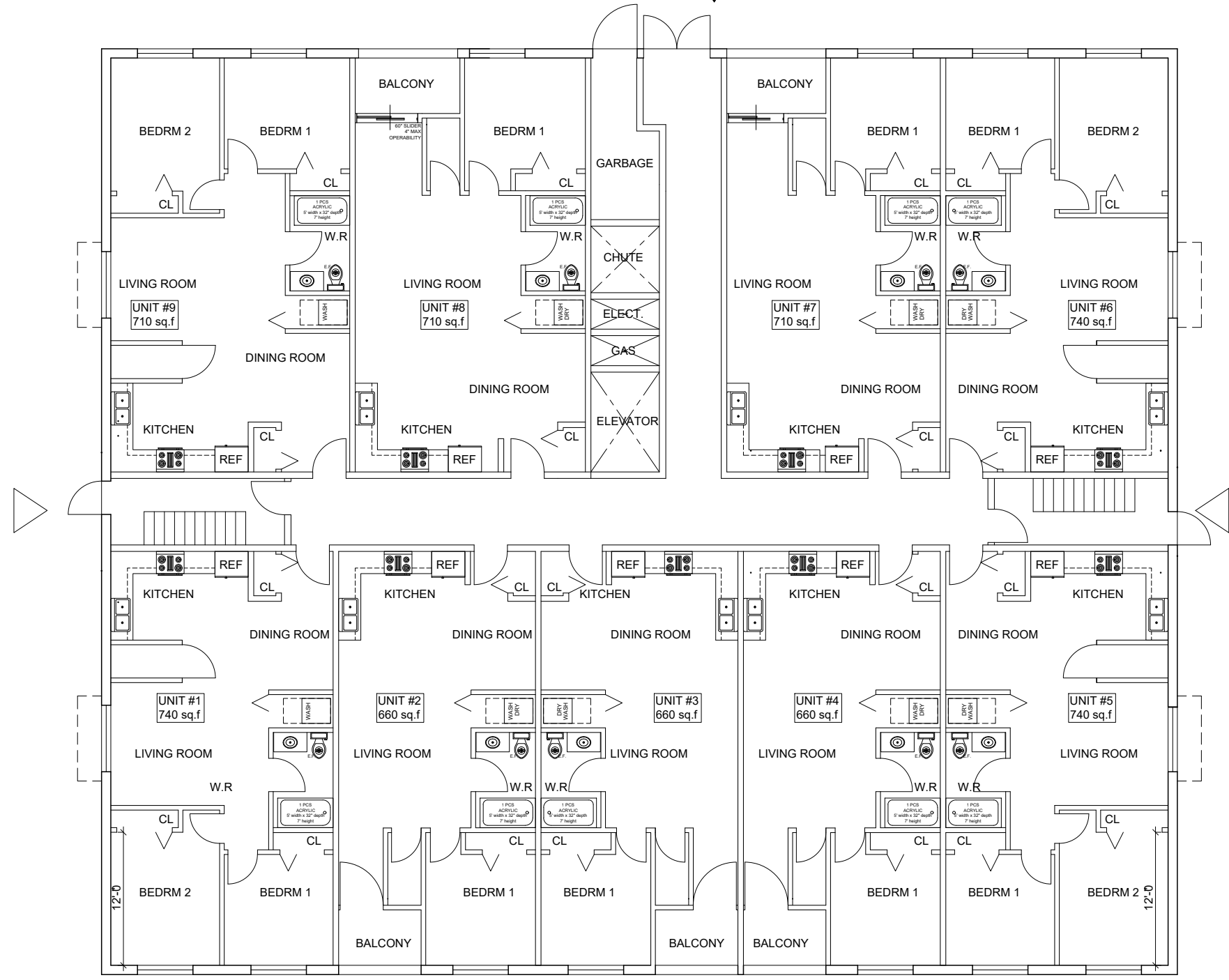

**NuFusion**  
& ASSOCIATES  
850 Ouellette Ave. WINDSOR, ONTARIO, N9A 4M9  
E-mail: ap.nufusion@gmail.com. Cell: 519-890-9614

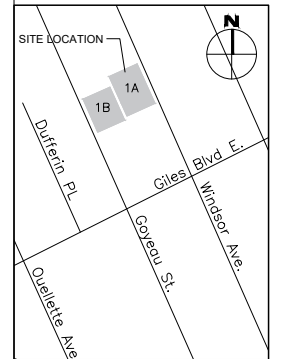

KEY PLAN  
N.T.S.

DATE	NO.	ISSUED FOR
20 MAY '23		PRE-APPLICATION
01 JUN. '22		PRE-APPLICATION
16 NOV. '21		PRE-APPLICATION
15 JUNE. '21		CLIENT REVIEW

PROJECT  
**NEW RESIDENTIAL  
BUILDING COMPLEX**

1140 GOYEAU ST./1140 WINDSOR AVE.  
WINDSOR, ONTARIO N9A 1J1

DWG. TITLE  
PRELIMINARY FLOOR PLANS  
FIRST FLOOR

DATE	: MAY 2021
SCALE	: AS NOTED
DESIGNED BY	: JF
DRAWN BY	: JF
CHECKED BY	: AP
APPROVED BY	:
PROJECT NO.	: 20-147
DWG. NO.	:

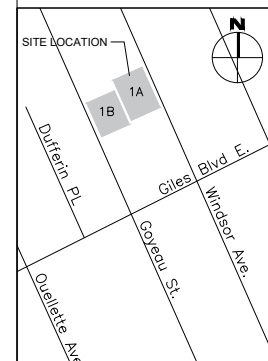

KEY PLAN  
N.T.S.

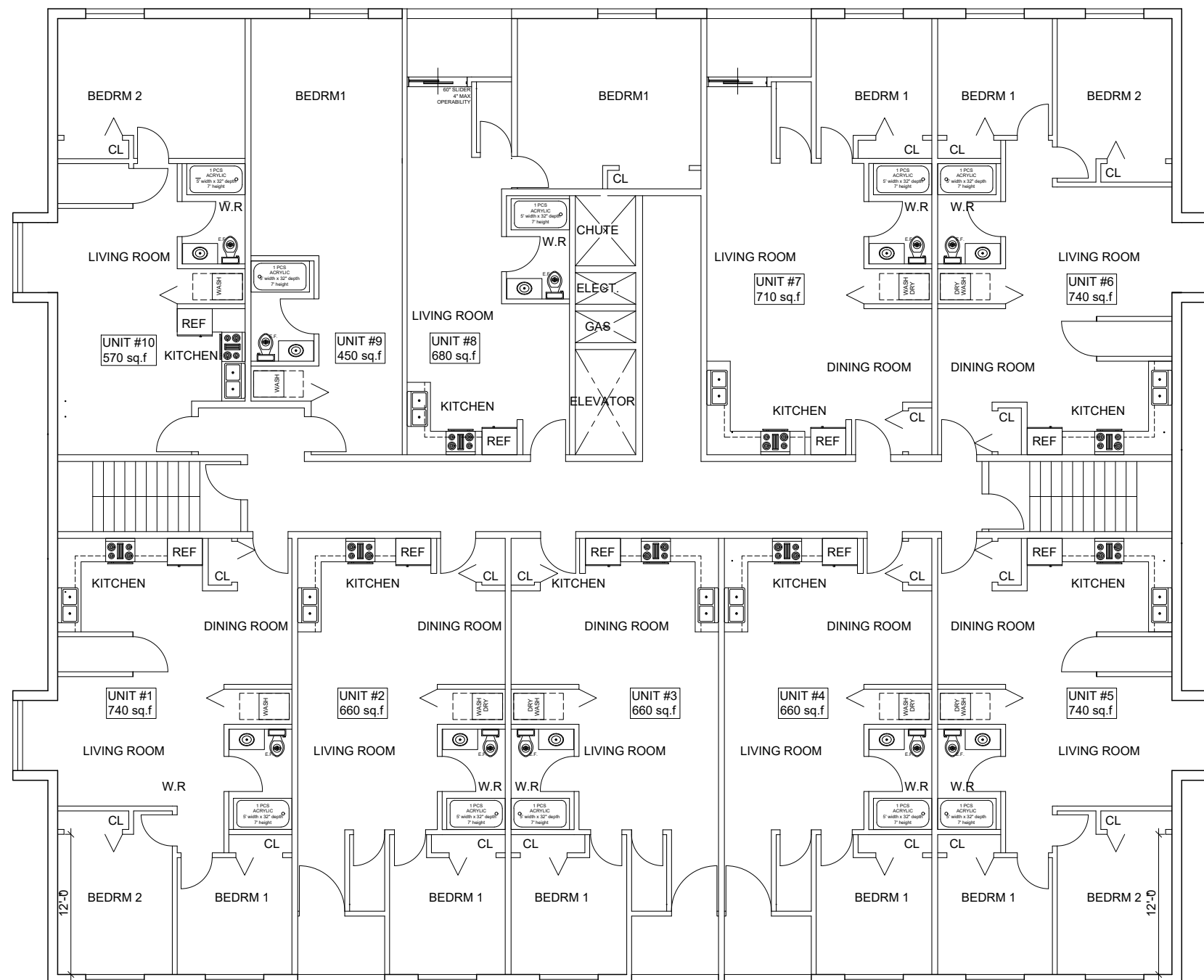

DATE	NO.	ISSUED FOR
20 MAY '23		PRE-APPLICATION
01 JUN. '22		PRE-APPLICATION
16 NOV. '21		PRE-APPLICATION
15 JUNE. '21		CLIENT REVIEW

PROJECT  
**NEW RESIDENTIAL  
BUILDING COMPLEX**

1140 GOYEAU ST./1140 WINDSOR AVE.  
WINDSOR, ONTARIO N9A 1J1

DWG. TITLE  
PRELIMINARY FLOOR PLANS  
2nd-6th FLOORS PLAN

DATE	: MAY 2021
SCALE	: AS NOTED
DESIGNED BY	: JF
DRAWN BY	: JF
CHECKED BY	: AP
APPROVED BY	:
PROJECT NO.	: 20-147
DWG. NO.	: