OFFICE OF THE CHIEF ADMINISTRATIVE OFFICER
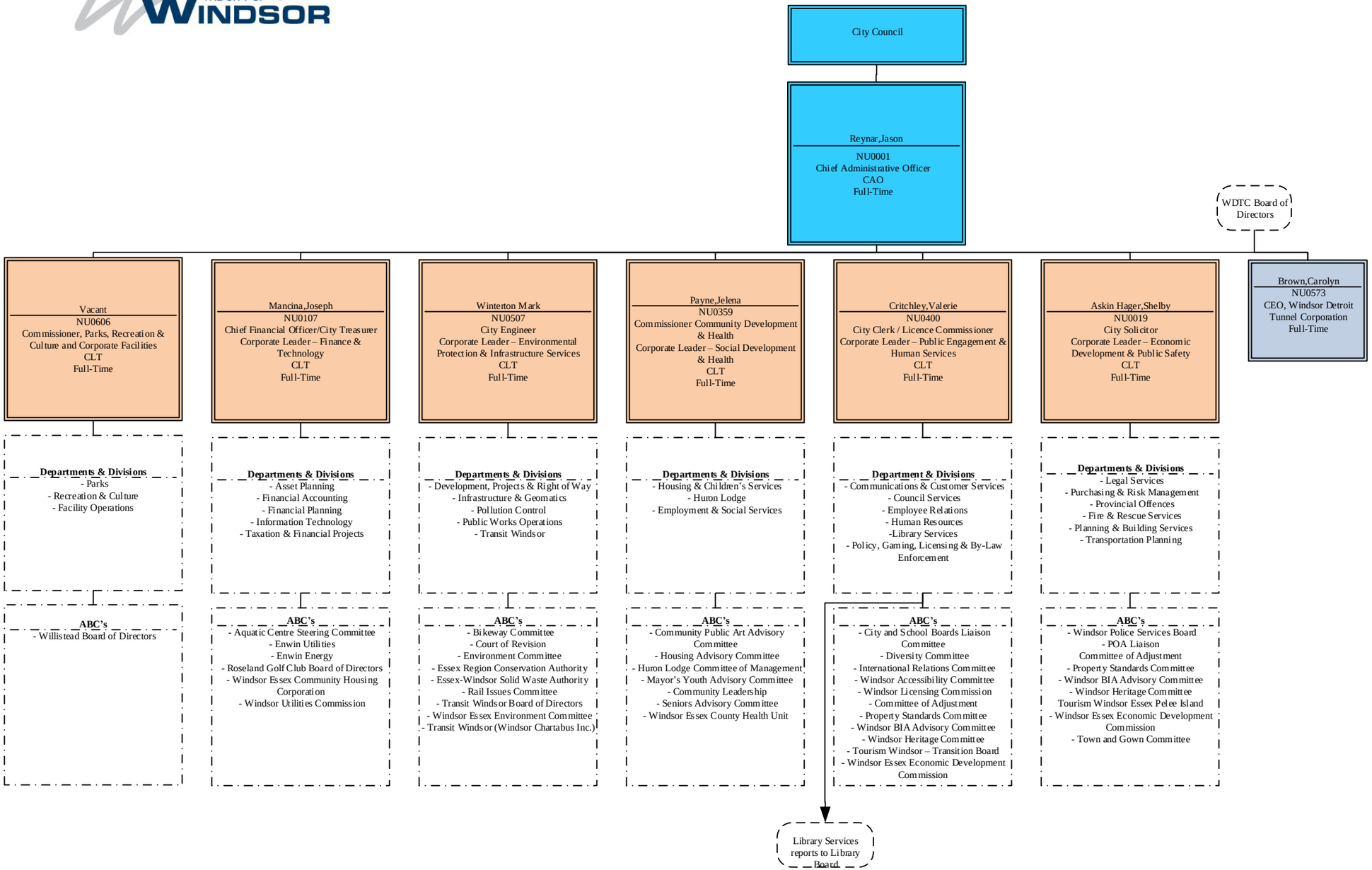
April 6, 2021