



ALEX VUCINIC

Manager of Purchasing

Elaine Castellan

Purchasing Supervisor

(519) 255-6272

TELEPHONE NUMBER

ADDENDUM NO. 3
TENDER NO. 40-20
RIVERSIDE PARK (CENTENNIAL POOL) WASHROOMS RENOVATION

March 9, 2020

This addendum amends and forms part of the Tender Documents. The bidder shall insert the addendum behind the cover page of the Tender Documents.

REVISION TO SPECIFICATIONS:

2.0 ARCHITECTURAL

.1 Refer to drawing A801 (Not Re-Issued)

.1 Delete: “Steel Support Bracket (Refer to Structural)” and “Galvanized support bracket (Refer to Structural)”.

Clarification: Refer to Section 10 80 00, Part 2 – Products, 2.2 Components, .13

2.1 ELECTRICAL

.1 Refer to drawing E102 (Not Re-Issued)

.1 Clarification: Access panel size to be 18” x 18”.

4.0 GENERAL

.1 Refer to drawing A202 (Not Re-Issued)

.1 Remove: Surface-mounted change table from BF/WR 104.

.2 Add: Item No. 21 in the Accessories and Equipment List to read “ Height-Adjustable Power Change Table”. Item to be located in BF/WR 104 only.

.3 Supply and install one (1) electrically height adjustable nursing bench, Max-Ability Pressalit Care 1000, model #R8401 (or similar), 1800mm (70.86”) length, with 400mm (15.75”) adjustment height, white, with PVC coated canvas bench and coated steel frame, 150 kg (330 lb) max. load, complete with wired hand control module and wall holder. Unit shall be capable of being folded up out of the way when not in use. Includes handrail.

.4 Clarification: Supplier to include warranty, inspection/maintenance schedule and local service contact information. Supplier to provide visual instructions to illustrate to users how to operate lift.

.2 Refer to Sketches SK-202-01, SK-202-02 and SK-301-01 (Issued)

- .1 Add: built-up wood beam on top of bottom chord of existing roof trusses, to extend the full length of BF/WR 104 (east to west).
- .2 Add: gypsum board bulk head as shown on plan and detail.
- .3 Clarification: There are to be a minimum of 2 threaded rod connections on either side of the existing wood beam.

4.1 *ELECTRICAL*

.1 Refer to Drawing E102

1. Call for assistance systems to be installed as shown for Barrier Free Washrooms #104 and 105. Provide additional weatherproof horn/strobe outside of each room for outdoor annunciation. Horn/strobe to be 24V, equal to Edwards 51A-G1. Connect to washroom CFA system to activate in room annunciator, office area indoor annunciator, and exterior weatherproof annunciator together. Mount outdoor horn/strobe high on wall outside of washroom, vertically with lens up to maintain weatherproof rating, as per manufacturer's recommendations. Coordinate exact location with owner. Typical for both washrooms.

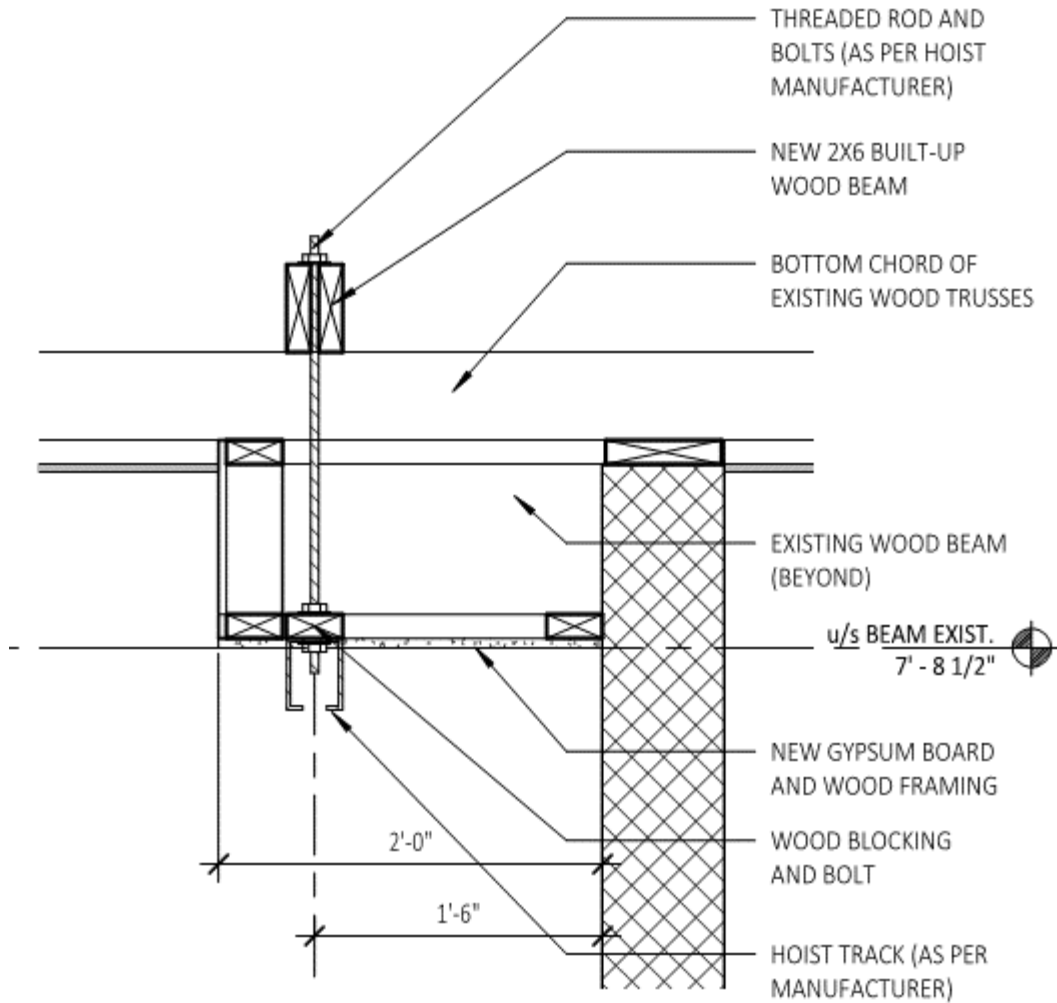

HOIST TRACK TO BE CENTRED WITH WATER CLOSET

4 SECTION DETAIL AT HOIST

A202 SCALE: 1" = 1'-0"

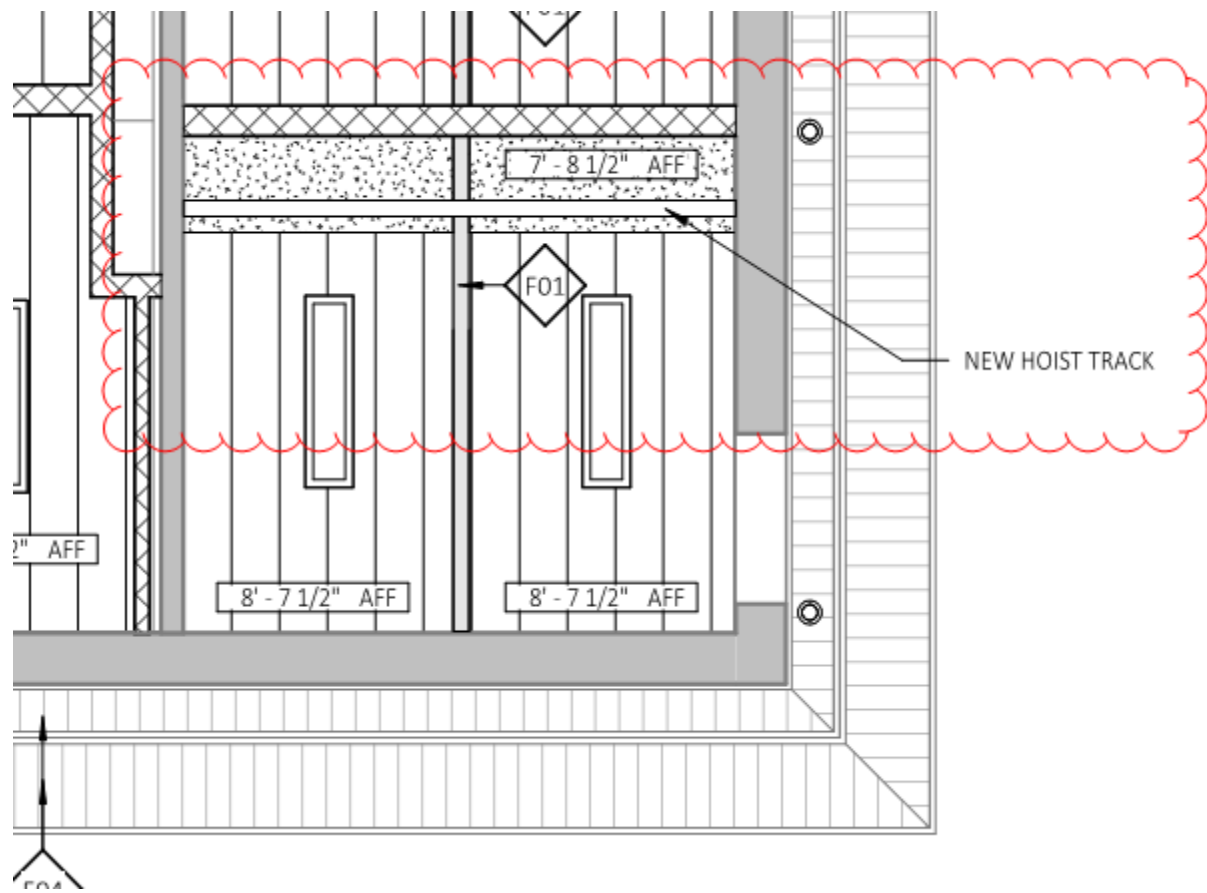

QUESTIONS/ANSWERS:

Question #1:

On drawing S-100 demo drawing it calls out to shore roof truss for removal and install of steel lintel beams. Is this part of this Contract? There is no Provisional Price listed for this work? Please advise.

Answer: This is a part of the base bid and is NOT a provisional item.

Except for the contents of this addendum, all other terms and conditions of this tender remain the same.

END OF ADDENDUM NO. 3

Yours truly,

THE CORPORATION OF THE CITY OF WINDSOR

Alex Vucinic

Alex Vucinic
Purchasing Manager

AV/jm

**ADDENDUM NO. 3
TENDER NO. 40-20
RIVERSIDE PARK (CENTENNIAL POOL) WASHROOMS RENOVATION**

March 9, 2020

I hereby acknowledge receipt of Addendum No. 3 to the Tender No. 40-20 (7 pages).

The information contained therein is hereby noted and account of same will be taken in our tender cost.

This information was received on the _____ day of _____, 20_____.

Signature

Name (Printed)

Company Name

***NOTE: You are required to acknowledge this addendum with your TENDER submission.**

**PLEASE FAX BACK TO (519) 255-9891 OR E-MAIL @ purchasing@citywindsor.ca SIGNED
ACKNOWLEDGEMENT SHEET ASAP**

Attn: Purchasing Department