

SEAL:

CONSULTANT:

DRAWING INFO:
A DETAIL NO.
B LOCATION SHEET
C DETAILED ON

COPYRIGHT:
Copyright. All rights reserved. All drawings and related documents are the copyright of the architect and must be returned upon request or at the completion of the work. Reproduction of these drawings or related documents in part or in whole, by electronic or mechanical means, is forbidden by law without the prior written permission of the Architect. Any discrepancies must be reported to the Architect. Do not scale these drawings.

ISSUANCES:

No.	Issued for/Description	Date
1	SPC SUBMISSION 1	2019-11-11

CLIENT:

Wincon
Construction
1986 Ltd.
5150 Hennin St.
Oldcastle, Ontario NOR 1L0

PROJECT TITLE:

Avid Hotel
4100 7th Concession Rd,
Windsor, ON N9A 6J3

DRAWING TITLE:

EXISTING
SURVEY

DATE: 2019-10-15

DRAWN BY: AW

SCALE: AS SHOWN

PROJECT NO:

19-111

DRAWING NO:

A-100

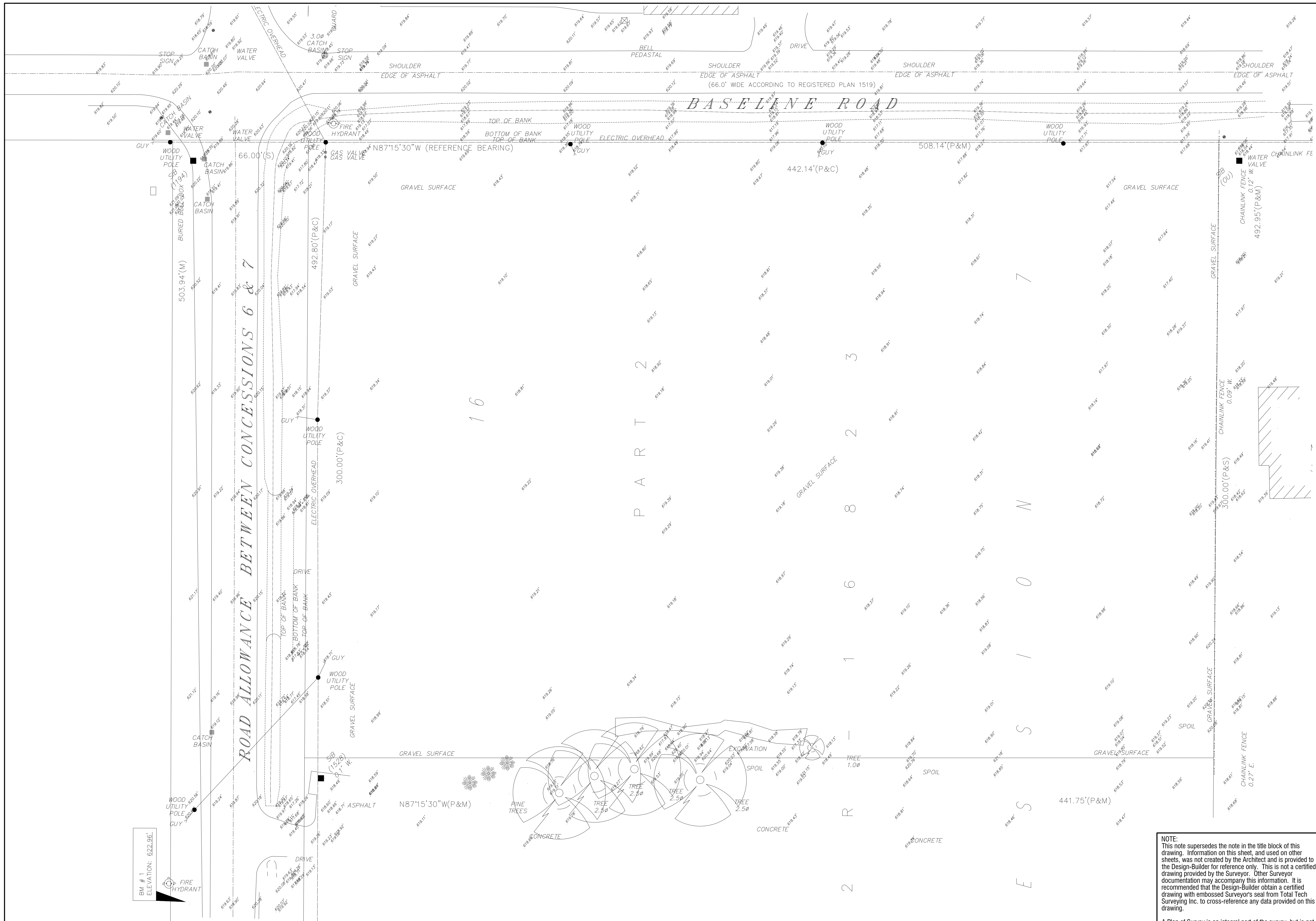

BM # 1
ELEVATION: 622.96'

EXISTING PARTIAL SURVEY
SCALE: 1" = 20'-0"

NOTE:
This note supersedes the note in the title block of this drawing. Information on this sheet, and used on other sheets, was not created by the Architect and is provided to the Design-Builder for reference only. This is not a certified drawing provided by the Surveyor. Other Surveyor documentation may accompany this information. It is recommended that the Design-Builder obtain a certified drawing with embossed Surveyor's seal from Total Tech Surveying Inc. to cross-reference any data provided on this drawing.

A Plan of Survey is an integral part of the survey, but is not a survey in and of itself. The information contained in this drawing is subject to Copyright Law in accordance with AOLS standards.