



Manifest

- 114 x Barrel
- 5 x RB-92
- 3 x RB-12
- 3 x TC-1
- 2 x RB-25
- 2 x TC-2B
- 2 x TC-39
- 2 x TC-7L
- 2 x TC-7A
- 2 x TC-7B
- 1 x TC-3R
- 1 x TC-67
- 1 x TC-7

Legend

- Work Area
- Barrel

Date: 10/23/2023 Author: R.C. Project: Sandwich St Ph2 Road Closure
Drawing: Sandwich St Ph2 Closure

Comments:
Work Area: Sandwich St (ETR to Chappell Ave)
Notes:

Start Date of Work: 11/04/2023

Duration of Work: 3am - 7pm

Long Duration - 50/km/hr

Armoury traffic to leave site going northbound Sandwich



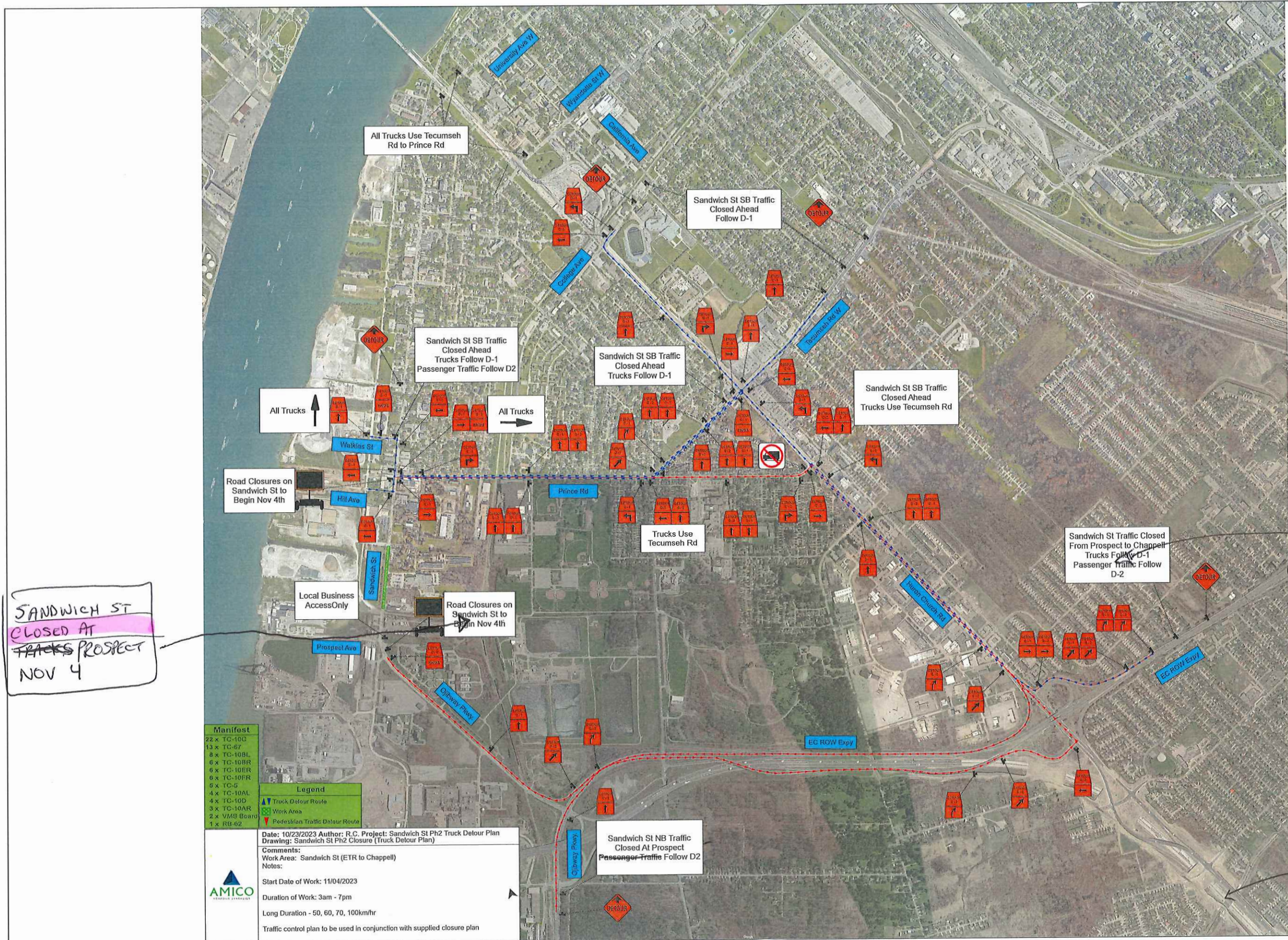

SANDWICH ST
CLOSED AT
PROSPECT
NOV 4

SANDWICH ST
CLOSED AT
PROSPECT
FOLLOW D-1/D-2

RECOMMEND SIGN ON
HWY 401 PRIOR TO
HURON CHURCH EXIT